

THE ARTISTRY OF **INJECTABLES**

Comprehensive Training For Your Practice

Minimally Invasive Neck Suspension (MyEllevate®)

Karol A Gutowski, MD, FACS

Private Practice

University of Chicago

University of Illinois

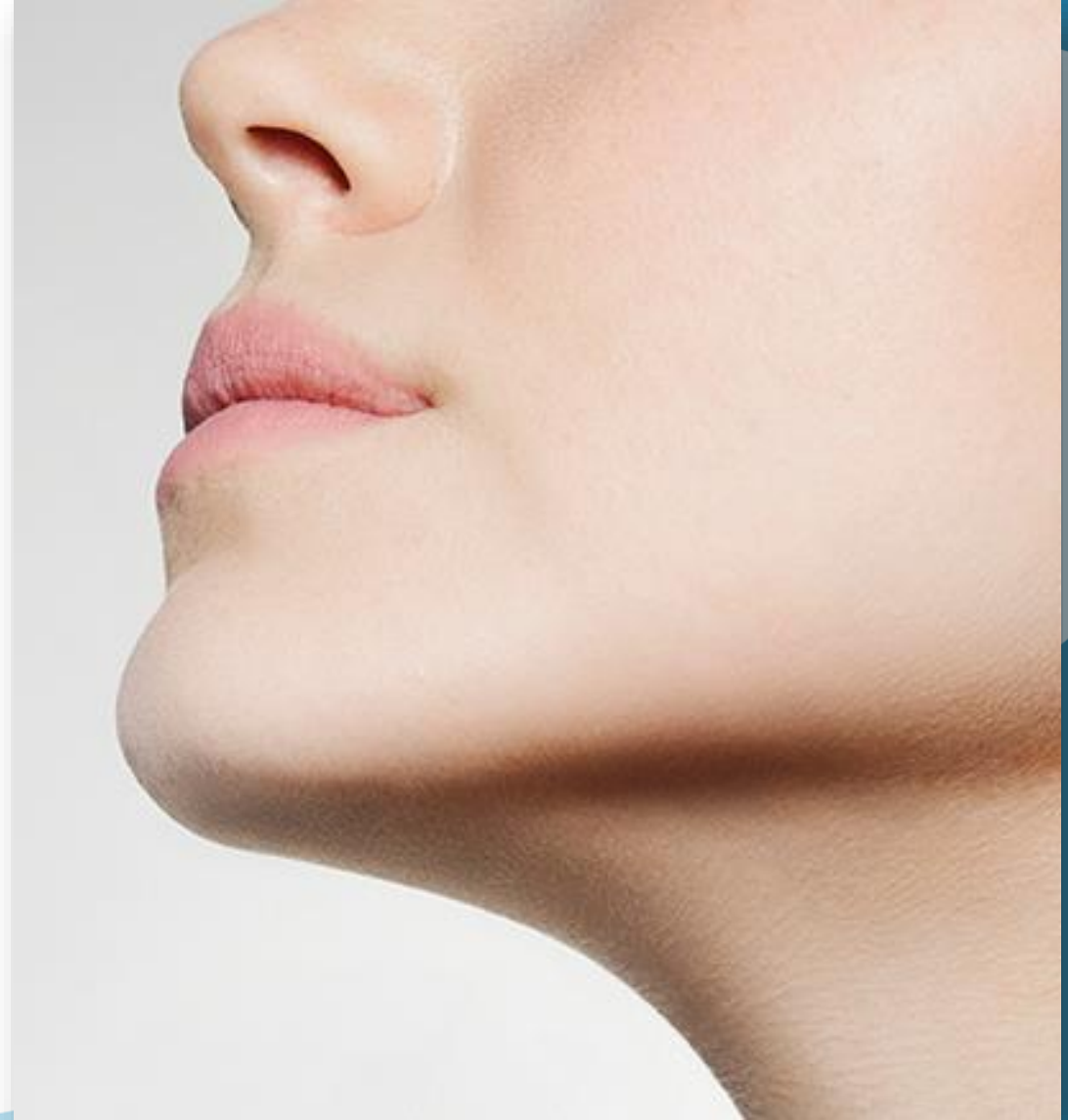

Minimally Invasive Neck Enhancement Options

Skin

- Topical
- Fillers & stimulators
- Energy devices

Fat

- Kybella
- Neck liposuction (awake)
- Energy devices

Muscle

- Neuromodulators
- MyEllevate



MyEllevate: What Is It?

Permanent suture with LED insertion rod

- Platysmal band division
- Platysmal muscle suspension

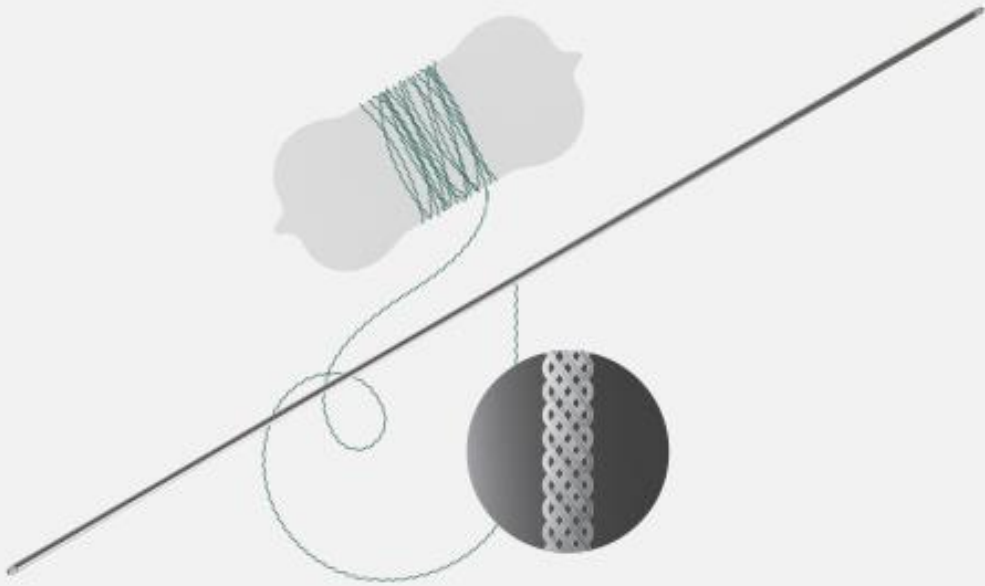

Skin puncture tool



Clearing tool



LED light source



Procedure Sequence

- Awake Submental Liposuction
- Platysma Band Transection
- Lateral Suspension
- +/- Energy Skin Tightening



Platysmal Band Division



Suture placed deep & superficial to muscle band



Muscle band divided with suture

Markings

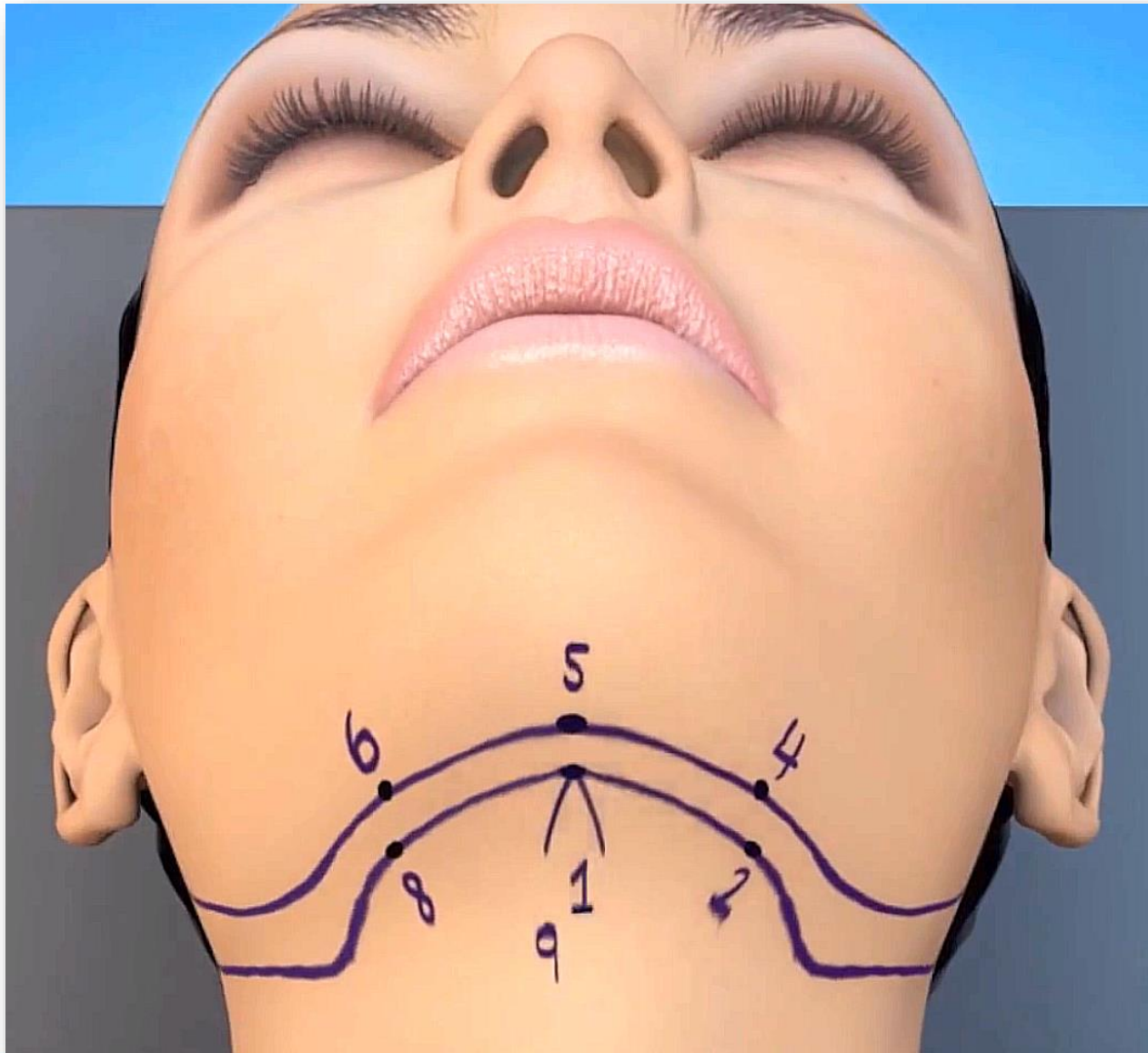

Access Sites Cleared



LED Rod Inserted Superficial to Platysma

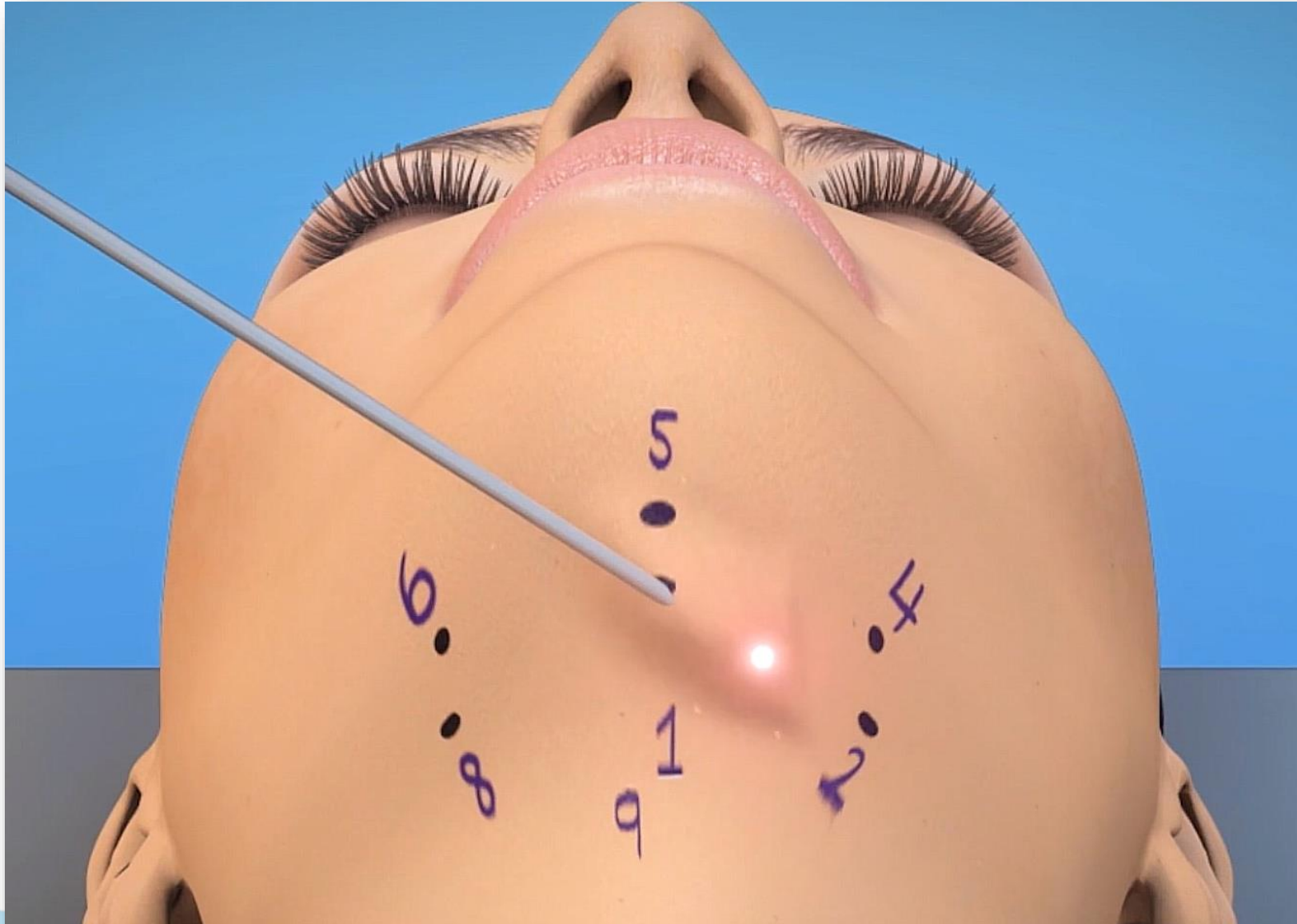

Attached Suture Follows Rod Tunnel

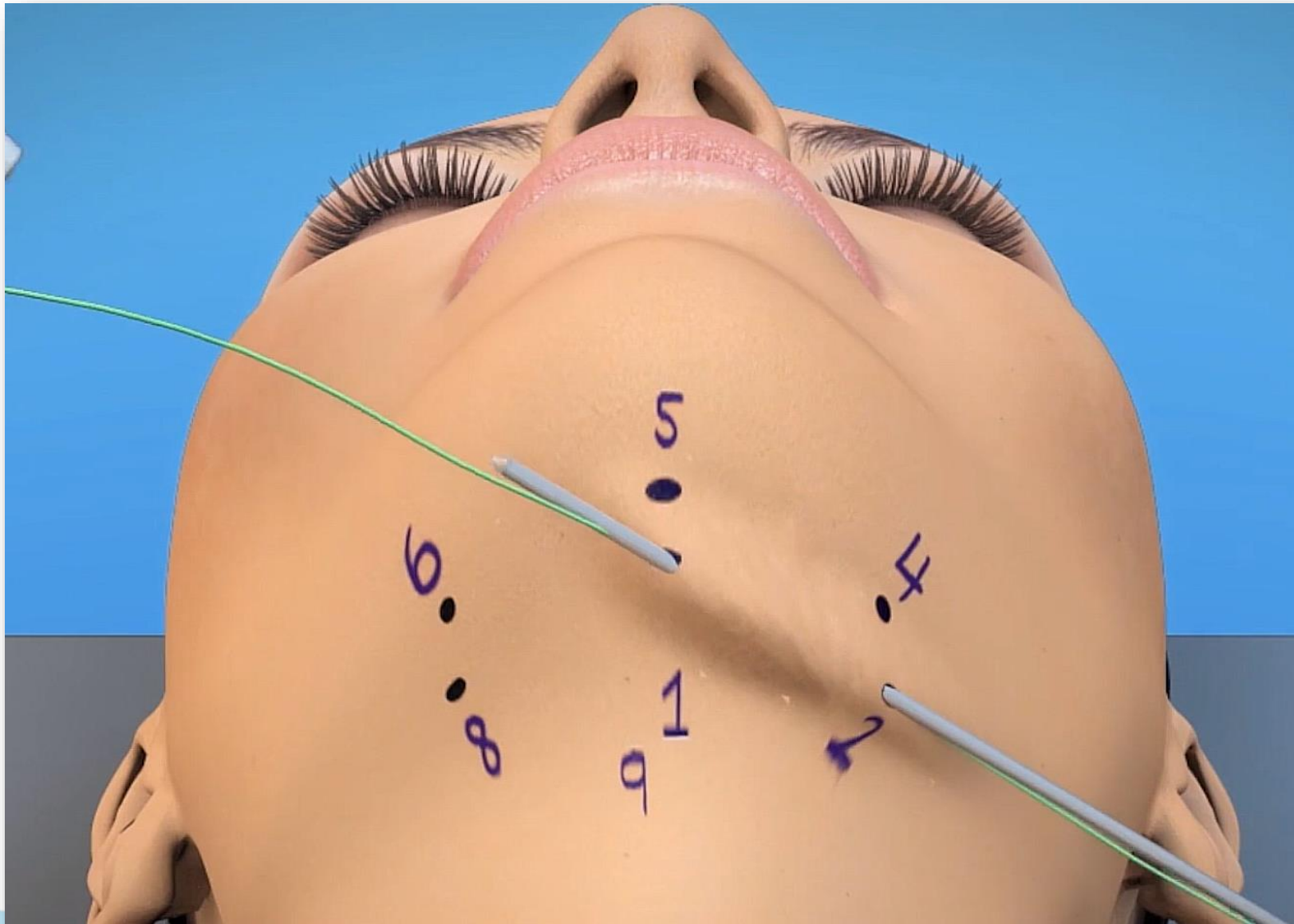

Continues Laterally to Mastoid Fascia

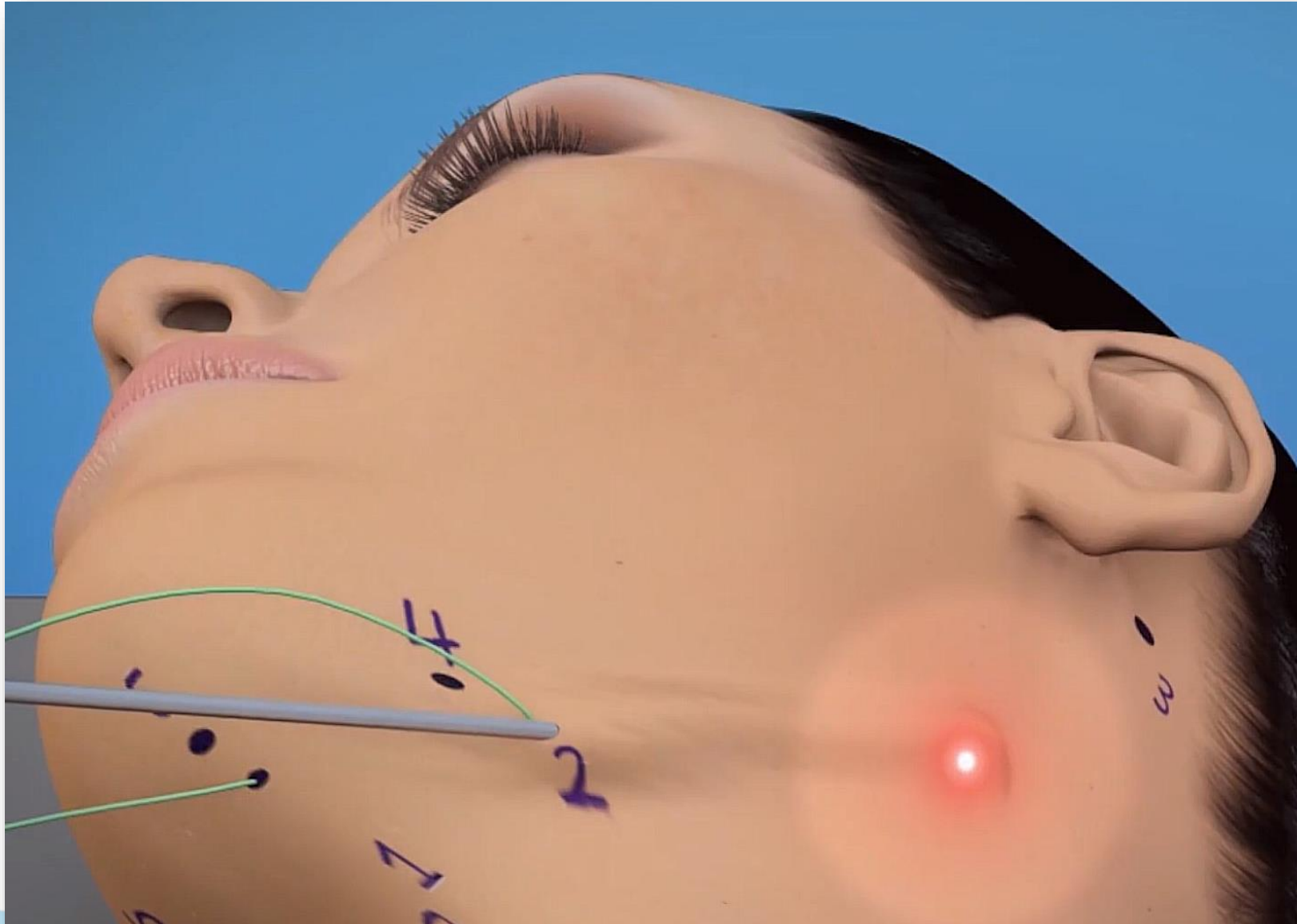

Suture Secured in Mastoid Fascia

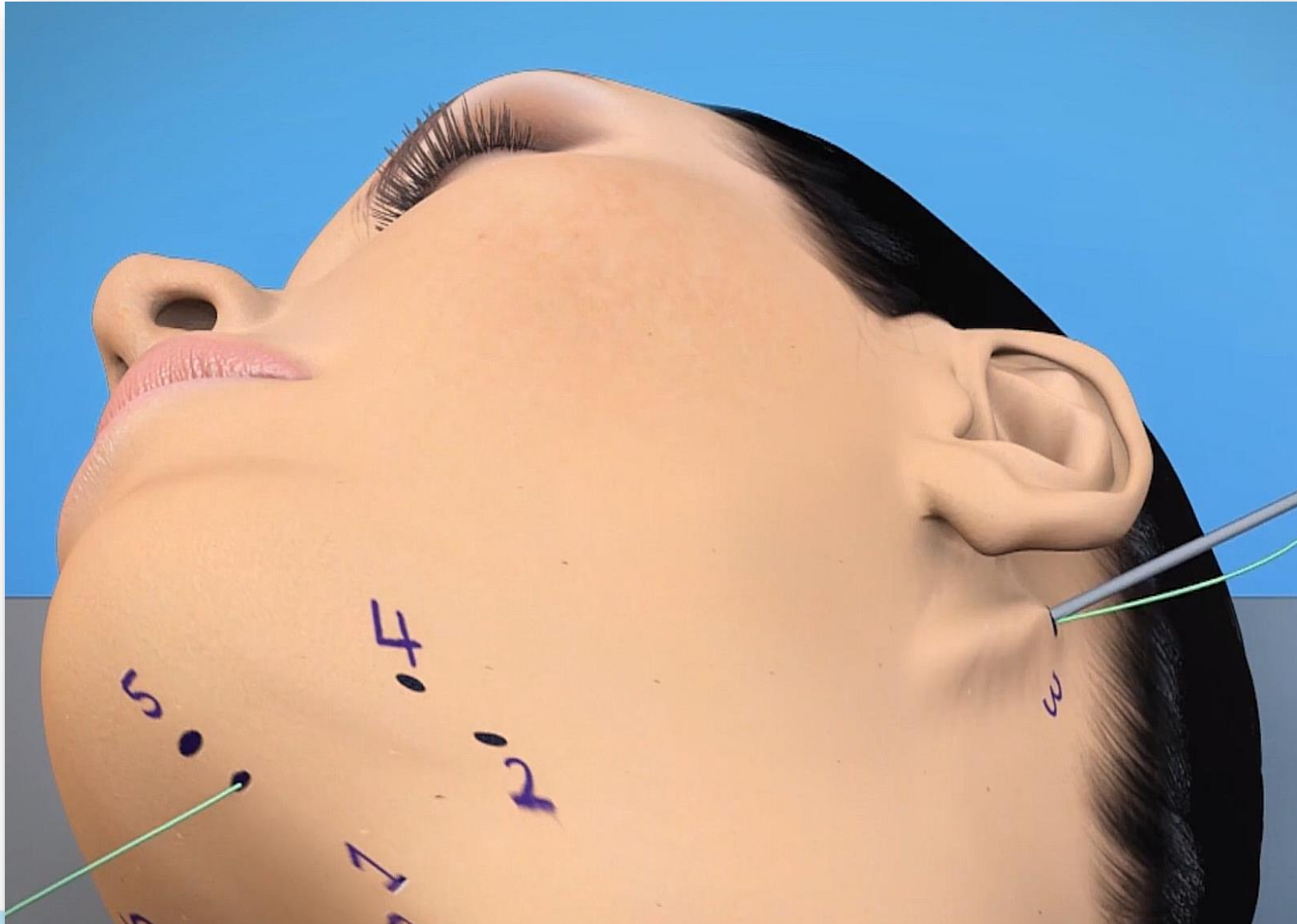

Suture Passed to Opposite Side

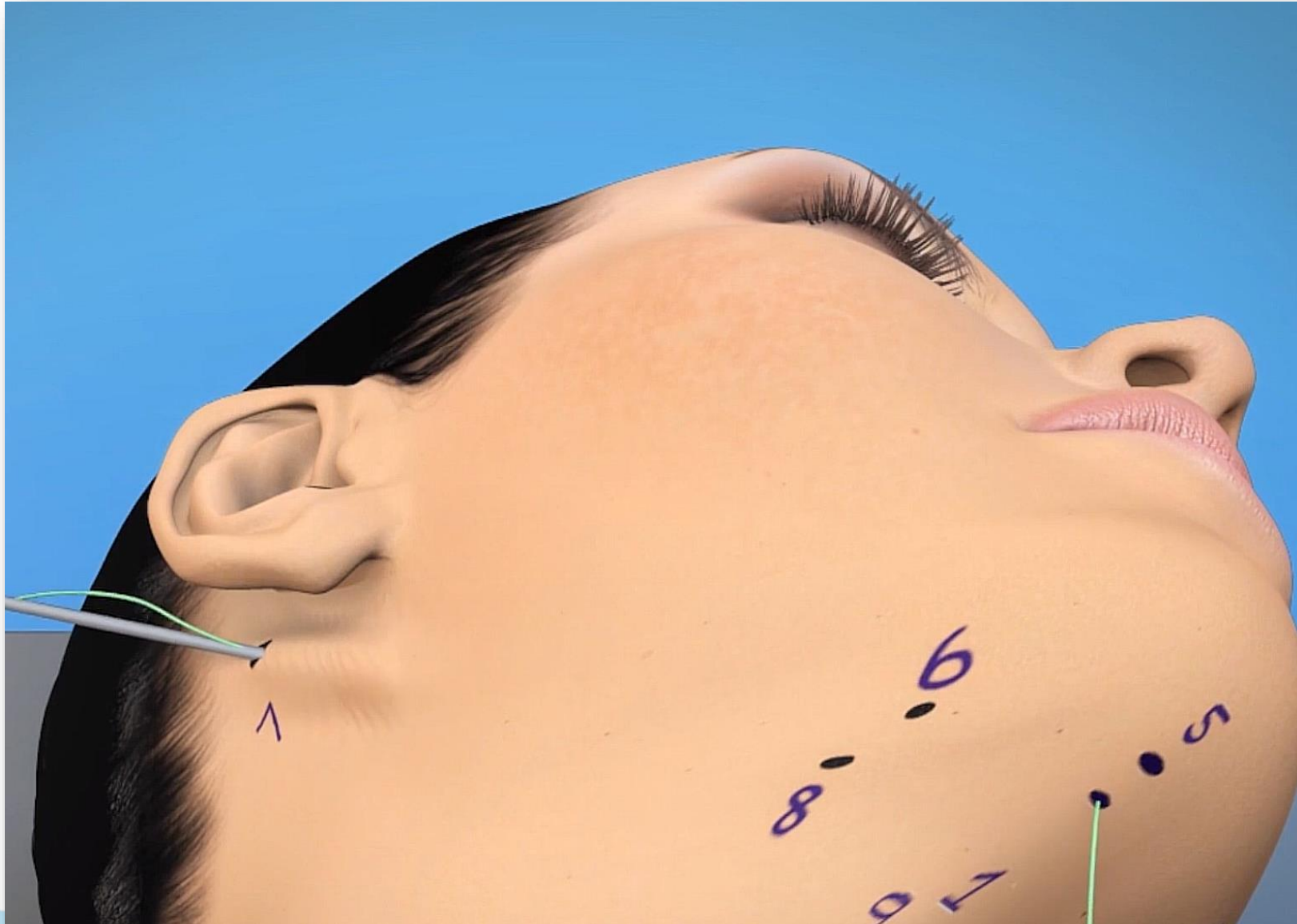

Suture Passed Back in Midline

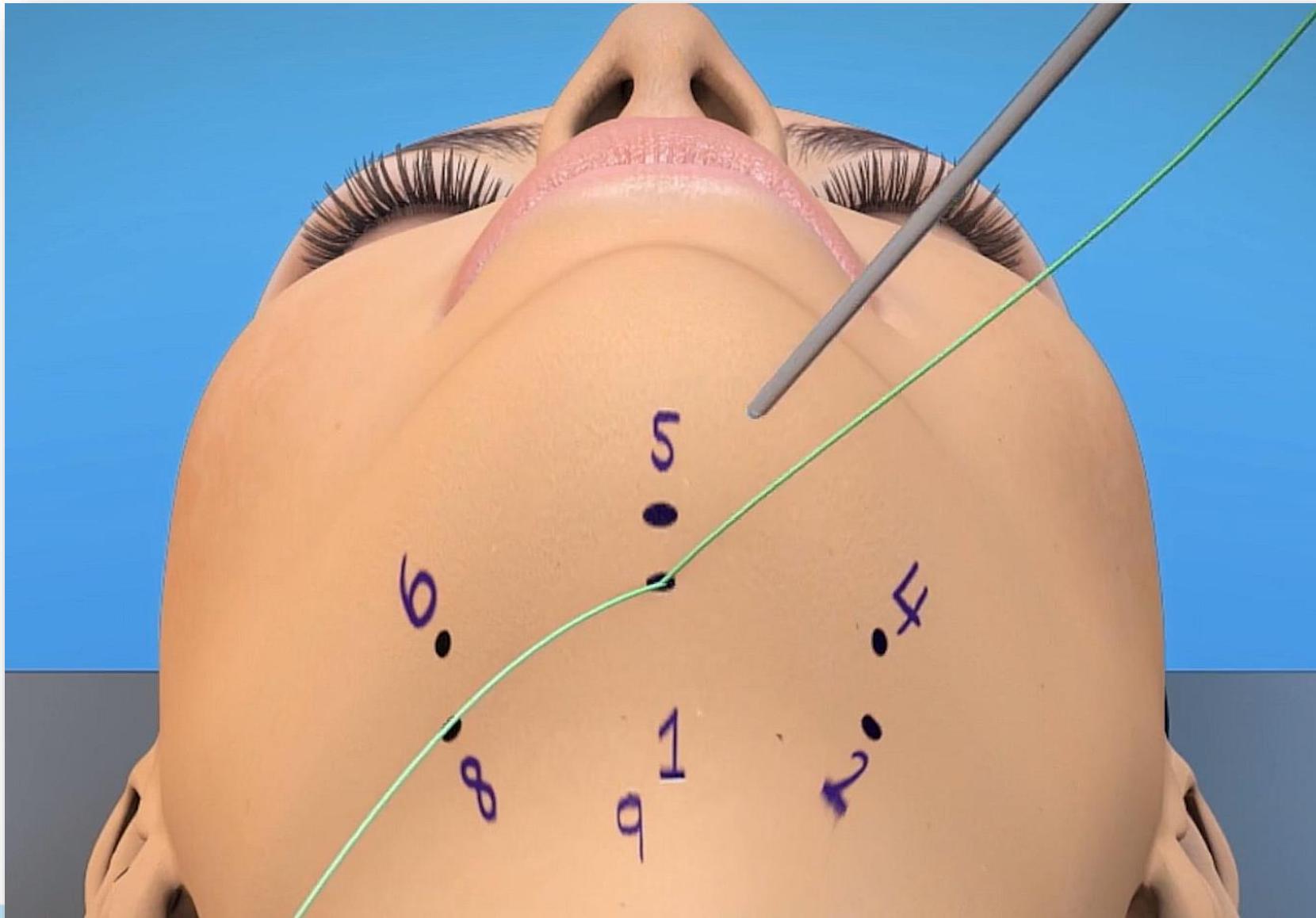

Suture Tightening Defines Jaw Line



MyEllevate + Laser Assisted Skin Tightening



Gregory Mueller, MD

MyEllevate + External RF Skin Tightening



MyEllevate + External RF Skin Tightening



Conclusions

Suture platysmal band transection & suspension offers an awake & minimally invasive neck enhancement option



THE ARTISTRY OF **INJECTABLES**

Comprehensive Training For Your Practice

Minimally Invasive Neck Suspension (MyEllevate®)

Karol A Gutowski, MD, FACS

Questions?

Karol@DrGutowski.com

